

OFFICE COPY

B3/8plpda/353/2005
 Planning Permit No. 1
APPROVED
 SUBJECT TO THE CONDITIONS IN THIS OFFICE LETTER
 No. B3/11851/2005 (D) 109-0
 FOR MEMBER SECRETARY
 CHENNAI METROPOLITAN
 DEVELOPMENT AUTHORITY
 CHENNAI - 600 008.

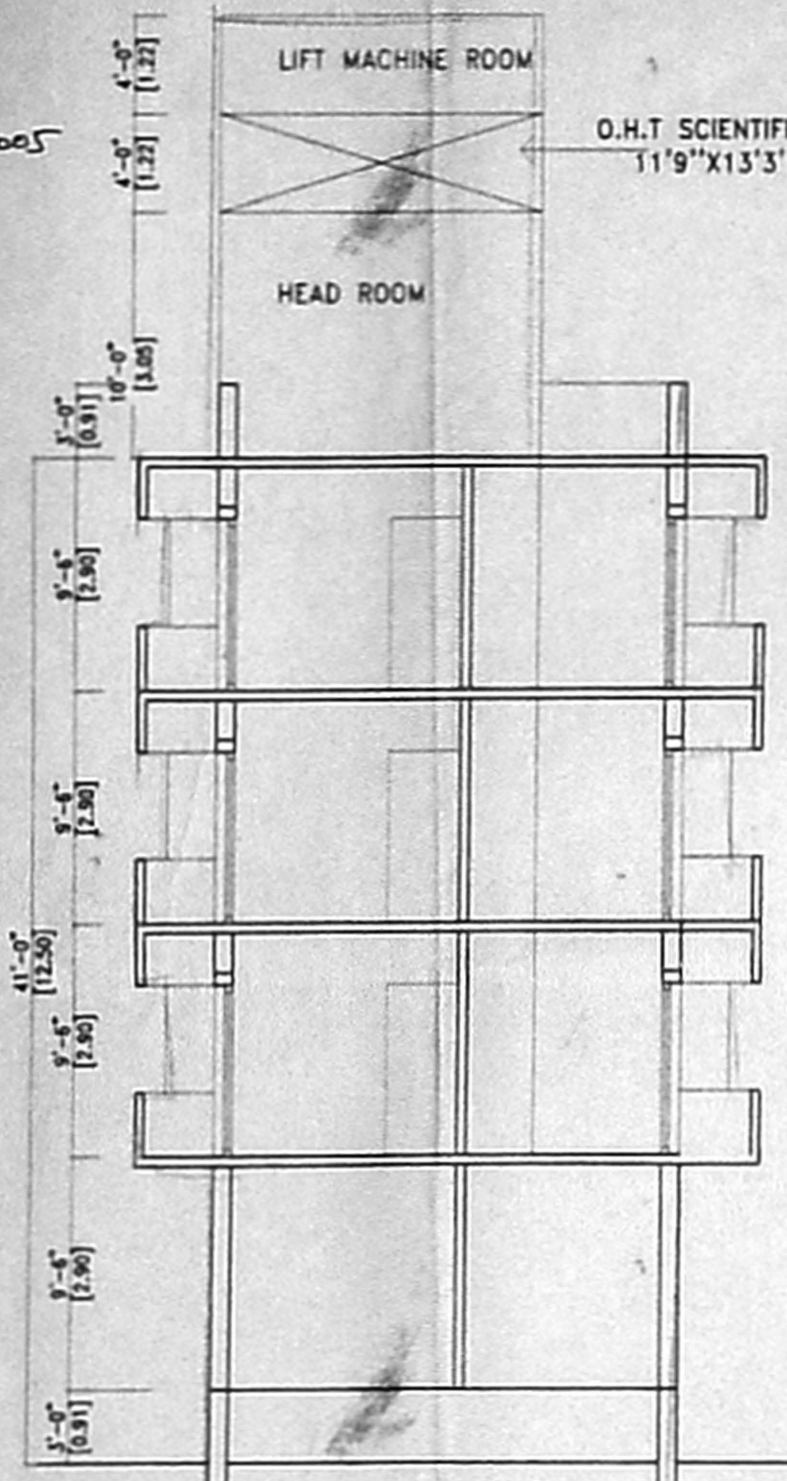

SECTION AT A-A

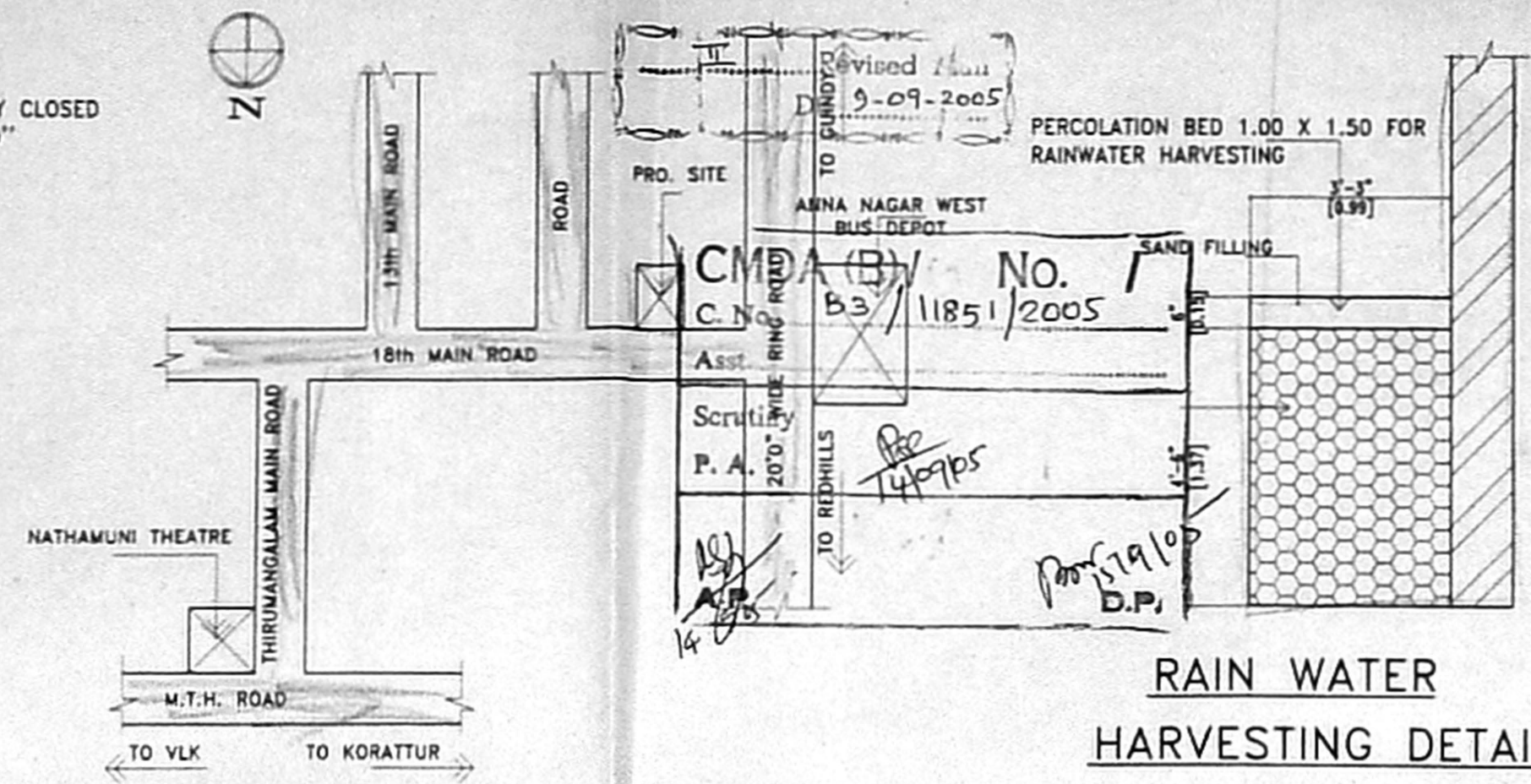

KEY PLAN N.T.S

RAIN WATER HARVESTING DETAIL

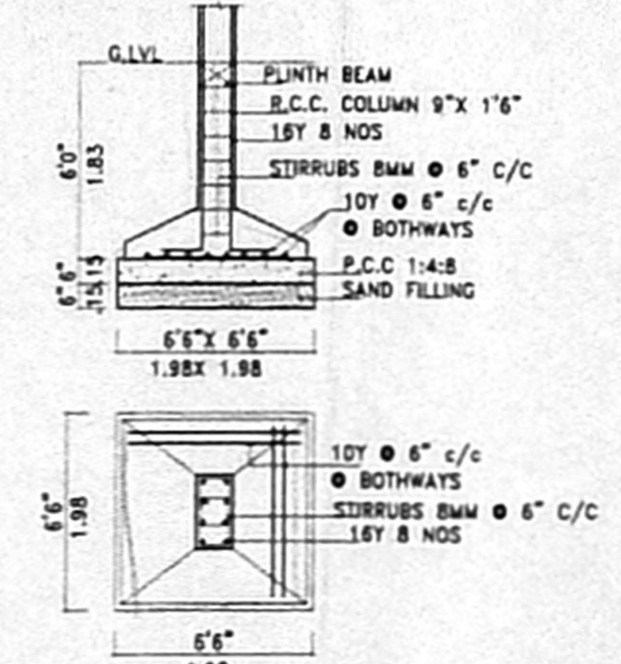

FOUNDATION DETAIL

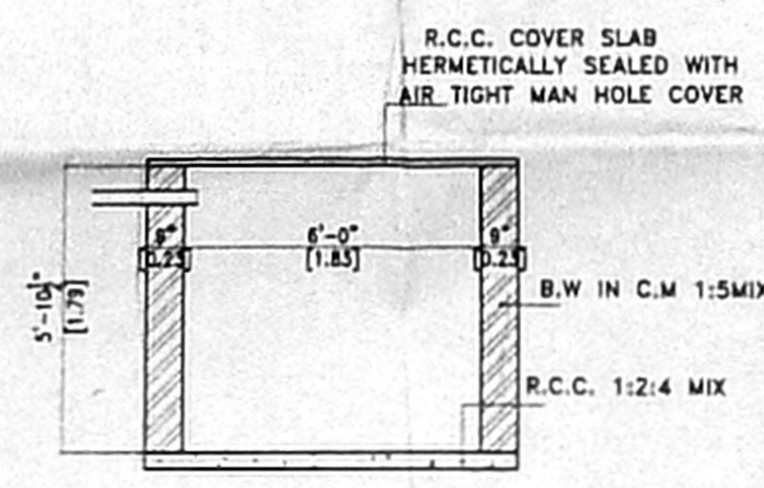

DETAIL OF U.G. SUMP

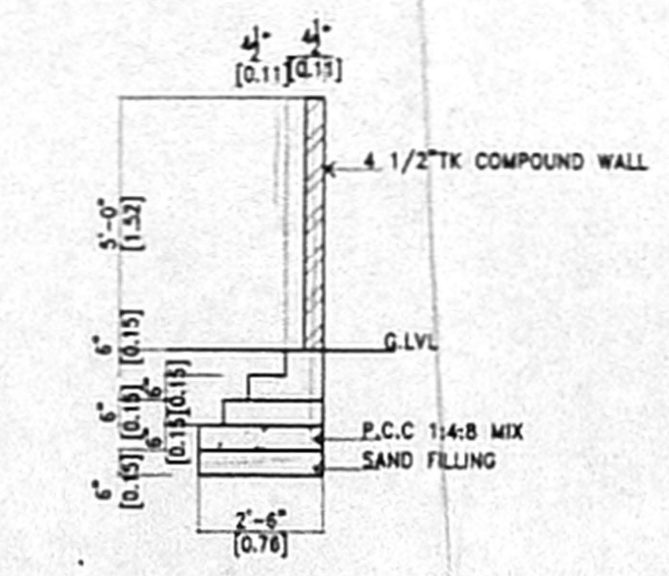

SECTION AT "BB"
SCALE 1: 4'0"

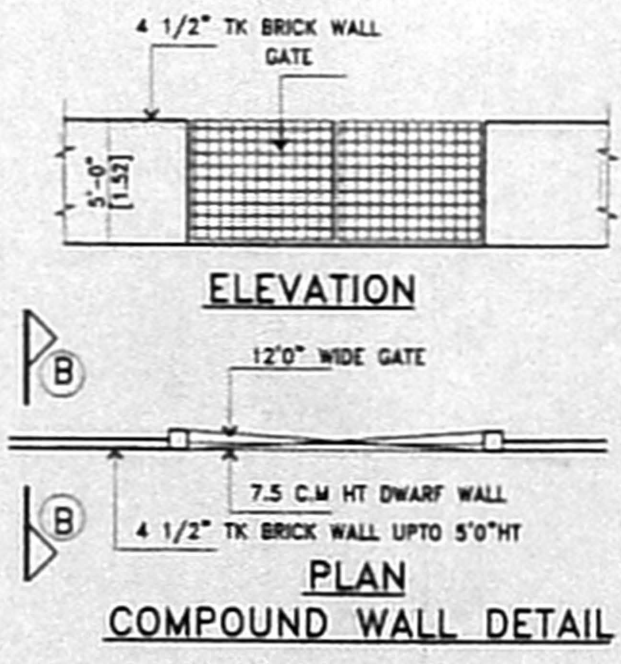

COMPOUND WALL DETAIL

PERCOLATION BED 1.00 X 1.50 FOR RAINWATER HARVESTING

FRONT ELEVATION

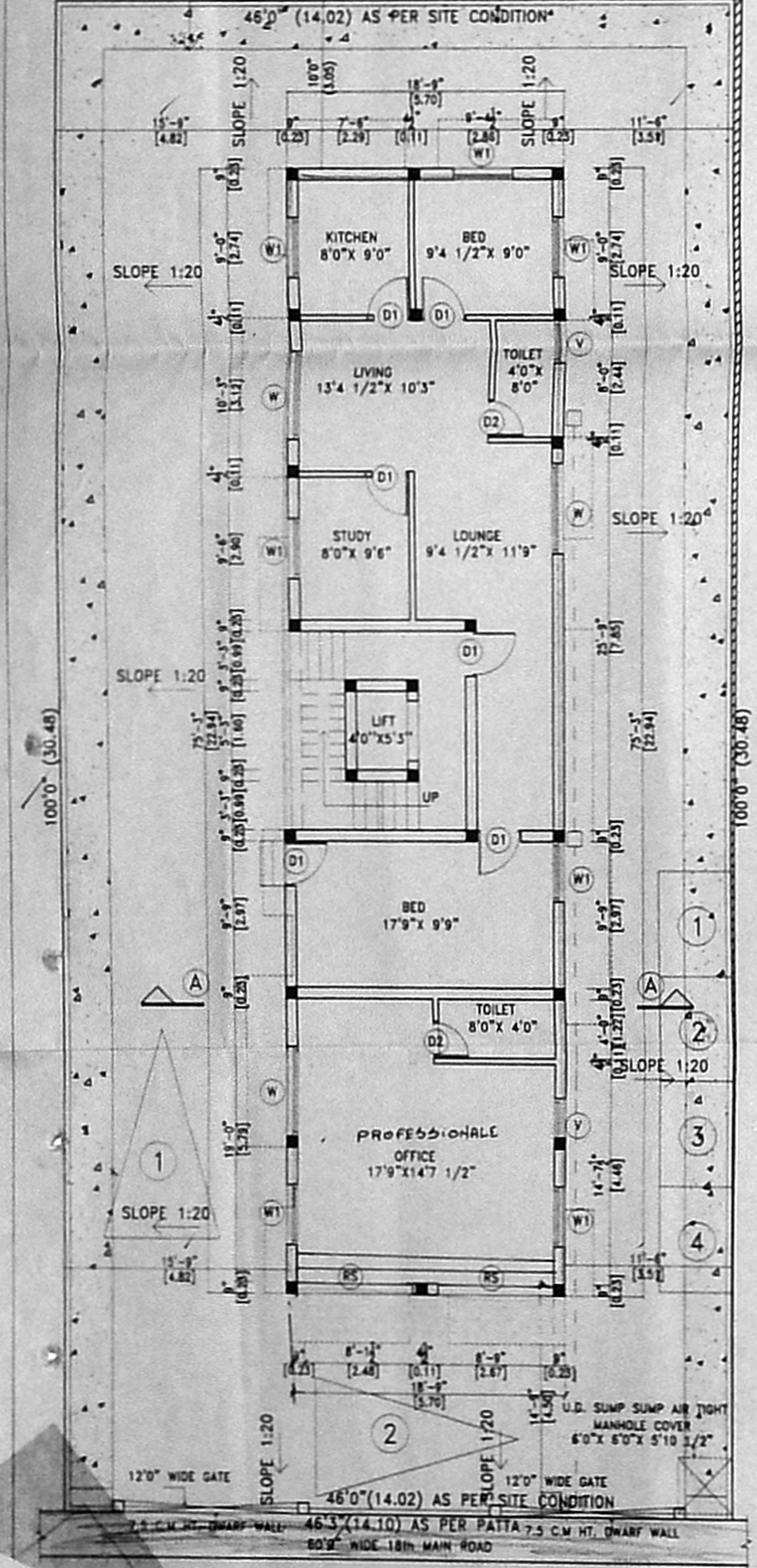

SITE CUM GROUND FLOOR PLAN

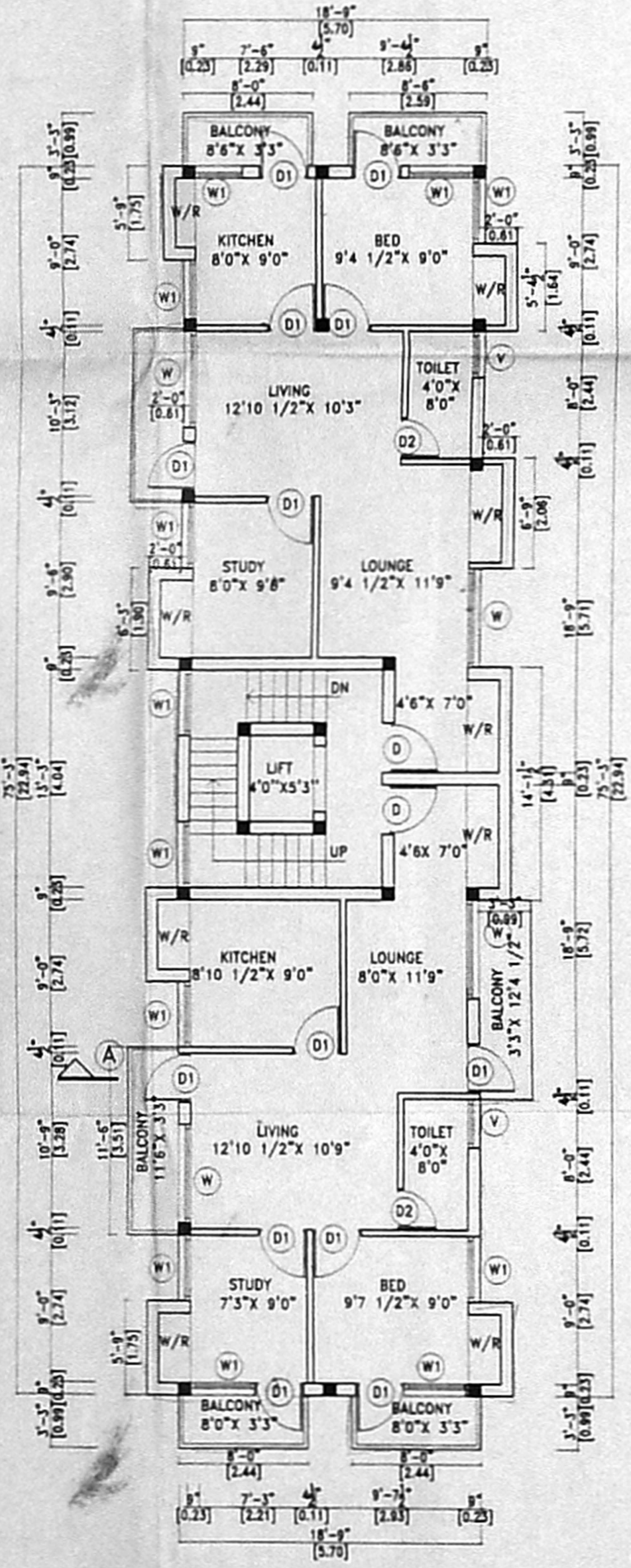

TYPICAL FLOOR PLAN (1st, 2nd & 3rd)

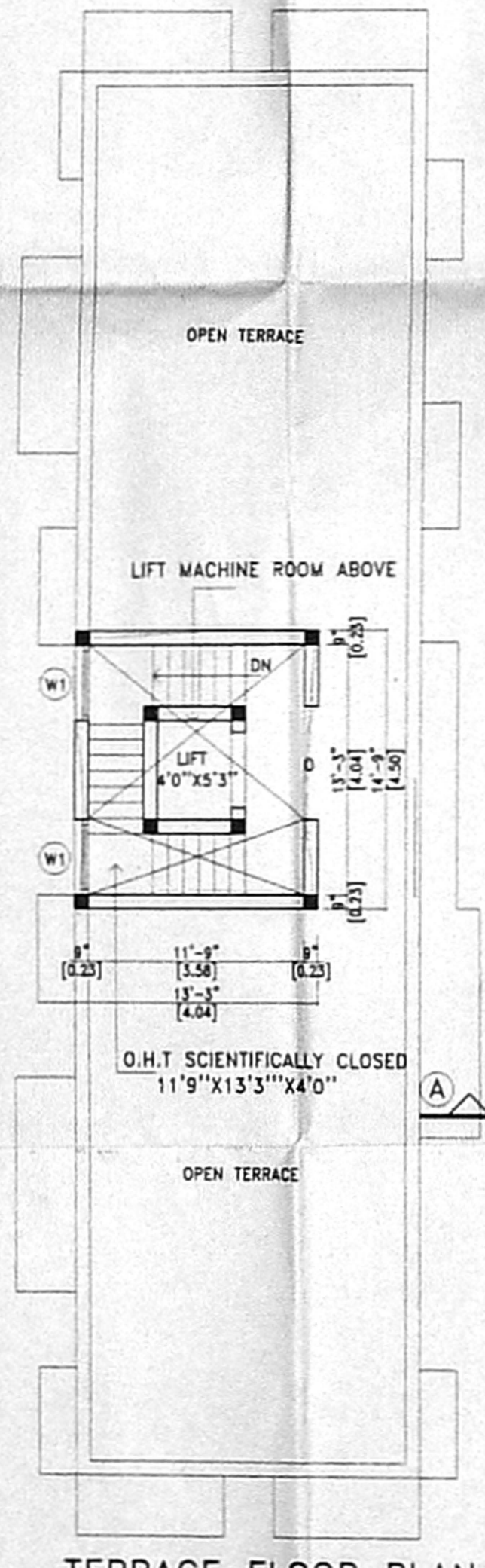

TERRACE FLOOR PLAN

- SPECIFICATION:**
- SAND FILLING IN FOUNDATION
 - P.C.C 1:4:8 IN FOUNDATION
 - R.C.C WORK IN 1:2:4 MIX
 - BRICK WORK IN CEMENT MORTAR 1:5 MIX
 - PLASTERING IN CEMENT MORTAR 1:5
 - CEMENT FLOORING
 - STANDARD WEATHERING COURSE

PLAN SHOWING THE PROPOSED CONSTRUCTION OF RESIDENTIAL BUILDING AT PLOT NO;1734,18th MAIN ROAD ANNA NAGAR, CHENNAI-40.
 T.S.NO/R.S.NO;153/PART 154/PART DIVISION NO; 64.
 ZONE NO; V
 SCALE; 1''8'0"

NOTE:
 EXG. BUILDING DEMOLITION APP. VIDE P.P.A: DA/DS/762/04 DT:21/10/04

JOINERY SCHEDULE

TYPE	SIZE	DESCRIPTION
RS	8'0"X 7'0"	ROLLING SHUTTER
D	3'3"X 7'0"	DOOR
D1	3'0"X 7'0"	DOOR
D2	2'6"X 7'0"	DOOR
W	6'0"X 4'6"	WINDOW
W1	4'0"X 4'6"	WINDOW
V	3'6"X 3'0"	VENTILATOR

AREA STATEMENT

	SO.FT	SO.M
PLOT AREA	4600.00	427.50
PRO. G.FLOOR AREA	1411.00	134.66
PRO. 1st FLOOR AREA	1,740.00	161.71
PRO. 2nd FLOOR AREA	1,740.00	161.71
PRO. 3rd FLOOR AREA	1,740.00	161.71
TOTAL AREA	6,631.00	619.79
PLOT COVERAGE	37.83%	
F.S.I	1.44	
CAR PARKING	2 NOS	
SCOTTER PARKING	4 NOS	

COLOUR INDEX

PROPOSED ROAD SITE BOUNDARY

63x58.5
 M. Vijayalakshmi
OWNER

R. Ashok Kumar
 P-23790435
R. ASHOK KUMAR, BE
 LICENSED SURVEYOR
 CLASS-1
 CORPORATION OF CHENNAI.
 REG. NO: 313.
 25, 21st STREET, JAI NAGAR,
 ARUMBANKAM, CHENNAI-40
LICENSED SURVEYOR